West of England Sustainable Transport

Bristol & South Gloucestershire

Park & Ride Guide

Scan the QR code

Get journey planning, live travel updates, bus live arrivals and more.

Sept 24 - Mar 25

- Save on city centre parking
- Save on clean air zone charges

Funded by UK Government

West of England Combined Authority — Funding secured by West of England Mayoral Combined Authority

DAN NORRIS West of England METRO MAYOR

South Gloucestershire sites

- The sites are operated by South Gloucestershire Council Parking Services.
- There are height restrictions at the South Gloucestershire sites 7'6"/ 2.3 metres.
- Vehicles and contents are left at owner's own risk.
- For a list of facilities at the sites, visit **travelWEST.info/park-ride.**
- If you have concerns about the sites, please call StreetCare on **01454 868000**.

Lyde Green

- Located off the Rosary roundabout A4174 on Willowherb Road BS16 7LX.
- Parking is limited to 19 hours between 05:00–24:00 Monday to Saturday.
- No limit on Sundays and Public Holidays.
- Car parking is free.

Parkway North

- Located to the east of Parkway rail station on Hunts Ground, Stoke Gifford BS34 8PU.
- The station is a 6-minute walk (450 metres).
- Parking is limited to 18 hours.
- There is a parking charge at Parkway North payable via the MiPermit app, location number 705301.

Yate

- Located on the A432 Badminton Road BS37 5AF.
- Parking is free and available 24 hours a day, 7 days a week.
- EV charging points are available.

Bus routes, timetables, ticketing and fares can be found online at: **travelWEST.info/park-ride**

Lyde Green

The bus

m3 *to* Bristol city centre (stop C1) *via* UWE Campus — First Bus

Approx. journey time 35 minutes.

Monday to Friday	Saturday	Sunday & some Public Holidays
First bus 05:52	First bus 07:12	First bus 09:02
Daytime freq. 20 mins Last bus 22:36	Daytime freq. 30 mins Last bus 22:36	Daytime freq. 30 mins Last bus 18:31
Last bus from city centre (stop C2) 22:35	Last bus from city centre (stop C2) 22:35	Last bus from city centre (stop C2) 18:45

m3x *to* Bristol city centre (stop C1) *express commuter service* — First Bus

Days of operation	Monday to Friday
Times	07:02, 07:27, 07:52

The following Stagecoach West services also call here:
86 to Yate Shopping Centre/Kingswood

Parkway North

The bus

m4 *to* Bristol city centre via UWE Campus (stop C1) — First Bus

Approx. journey time 24 minutes.

Monday to Friday	Saturday	Sunday & some Public Holidays
First bus 06:10*	First bus 06:54*	First bus 08:50*
Daytime freq. 20 mins Last bus 23:59*	Daytime freq. 20 mins Last bus 00:00*	Daytime freq. 30 mins Last bus 20:10*
Last bus from city centre (stop C2) 23:40	Last bus from city centre (stop C2) 23:40	Last bus from city centre (stop C2) 19:10

* Buses leave 2 minutes earlier from Parkway Station (stop D).
The following First Bus services also call here:
19 to Bath Y6 to Yate and Chipping Sodbury.

m4 *to* Cribbs Causeway (stop E) — First Bus

Approx. journey time 22 minutes.

Monday to Friday	Saturday	Sunday & some Public Holidays
First bus 05:36	First bus 06:09	First bus 08:15
Daytime freq. 20 mins Last bus 00:01	Daytime freq. 20 mins Last bus 00:01	Daytime freq. 30 mins Last bus 19:31
Last bus from Cribbs Causeway (stop E) 23:45	Last bus from Cribbs Causeway (stop E) 23:45	Last bus from Cribbs Causeway (stop E) 19:55

First Bus service also calls here:
Y6 to Cribbs Causeway, Southmead Hospital and Bristol bus stn.

The train

Trains run regularly from Bristol Parkway station with services west towards Wales, east towards London, south to Bristol Temple Meads, the West Country, Salisbury & the South Coast, and north towards Gloucester & Birmingham.

WEST link

Parkway North Park & Ride is accessible via the ***WEST*link** on-demand minibus service.
Visit ***WEST*link.app** for more information and how to book, or call **0117 457 8561**.

Yate

Y1* Y2* *to* Bristol city centre (stop C9) via Coalpit Heath* / Frampton Cotterell & Winterbourne* and M32 — First Bus

Approx. journey time 36 minutes.

Monday to Friday	Saturday	Sunday & some Public Holidays
First buses 05:17*, 06:08*	First buses 06:09*, 06:38*	First buses 08:14*, 08:56*
Combined daytime frequency		
15 mins	15 mins	30 mins
Last buses to Bristol		
22:36*, 23:00*	22:37*, 23:00*	23:02*, 22:36*
Last return buses from city centre (stop C11)		
23:45*, 23:00*	23:45*, 23:00*	23:45*, 23:00*

Y6 *to* Bristol (Broadmead) *via* Bristol Parkway rail station, Cribbs Causeway and Southmead Hospital — First Bus

Approx. journey time to Bristol Parkway 25 minutes, and Southmead Hospital 60 minutes. Departs stop C

Monday to Friday	Saturday	Sunday & some Public Holidays
First bus 06:41	First bus 07:31	First bus 09:33
Daytime freq. 90 mins, last bus 20:50	Daytime freq. 90 mins, last bus 20:51	Daytime freq. 120 mins, last bus 19:29
Last bus from Bristol (Broadmead stop B12) 20:45	Last Bus from Bristol (Broadmead B12) 20:45	last bus from Bristol (Broadmead B12) 17:25

The following services also call here:
86 to Yate Shopping Centre/Kingswood (Stagecoach West)

The train

Trains run regularly from nearby Yate rail station:
- North to Gloucester from Platform 1
- South to Bristol from Platform 2

WEST link

Yate Park & Ride is accessible via the ***WEST*link** on-demand minibus service. For more information, visit ***WEST*link.app** or call **0117 457 8561**.

More information

For Lost property and comments about the Park & Ride bus services, please contact the relevant bus operator.

Bus operators

First West of England.
Enterprise House, Easton Road,
Bristol BS5 0DZ.
0345 646 0707 (09:00–17:00 Monday to Friday)
complete the online registration form at:
firstbus.co.uk/contact-woe.

Stagecoach West.
3rd Floor, 65 London Road, Gloucester GL1 3HF.
0345 241 8000 (08:00–18:00 Mon to Fri, 09:00–17:00 Sat & Sun).
west.enquiries@stagecoachbus.com.
Stagecoachbus.com/help-and-contact.

Bus routes, timetables, ticketing, and fares Available online at: **travelWEST.info/park-ride.**

Rail information

National Rail Enquiries
03457 48 49 50 or visit: **nationalrail.co.uk**

For all other queries relating to public transport in the region

transport.operations@westofengland-ca.gov.uk
0117 374 1265

Whilst every effort has been taken to ensure that the information is accurate at the time of publication, West of England Combined Authority is not responsible for any loss, damage or inconvenience resulting from any inaccuracies or subsequent changes. Bus operators may alter their services at short notice so it is advisable to obtain the latest timetables.

Park & Ride made easy...

Whether you are commuting, shopping, or visiting, park your car and ride in comfort to your destination. It's quick, easy, helps reduce congestion and improve air quality.

The buses

- Comfortable seating.
- Free wi-fi and USB charging points on most buses.
- All are low-floored and wheelchair accessible.

The trains

Parkway North, Portway, and Yate Park & Ride sites are close to railway stations where you can continue your journey by train.

WEST link

The ***WEST*link** on-demand minibus service is available in certain areas. It can get you to Parkway North, Portway and Yate Park & Ride sites. You can then pick up a scheduled bus or train from here.

Visit ***WEST*link.app** for more information and how to book, or call **0117 457 8561**.

Map of Park & Ride locations

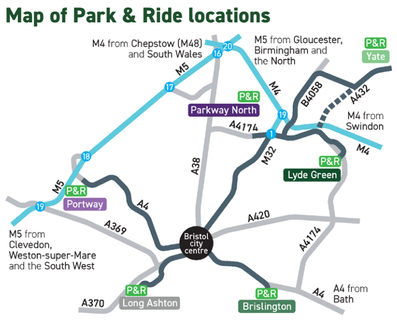

Bristol sites

- Brislington, Portway, and Long Ashton Park & Ride sites are operated by Bristol City Council Parking Services.
- Car parking is free and for bus and rail users only.
- There are height restrictions at the Bristol sites 6'10" / 2.1 metres.
- Vehicles and contents are left at owner's own risk.
- Overnight parking is not allowed. The sites are locked overnight. Please call Parking Services on **0117 903 1550** if your car is locked in.
- EV charging points are available.
- For a list of facilities at the sites, visit travelwest.info/park-ride.
- For any concerns about the sites, email **passenger.transport@bristol.gov.uk**.
- For bus services over the Easter, Christmas, and New Year period, please visit **travelWEST.info/park-ride**

Ways to pay

- Contactless on the bus with your bank card (look for the contactless symbol).
- Bus operators' app available on the Apple App store and Google Play.
- Cash on the bus (except metrobus services).
- Online via bus operators' websites.
- English concessionary bus pass (after 0900 Monday to Friday, and any time weekends and Public Holidays).

Return adult fares

A selection of ticket types are listed in this leaflet. For the full range of tickets available, please visit- **travelWEST.info/park-ride** or the bus operators' websites.

Brislington

Located on the A4 in Brislington BS4 5LR

Opening times Monday – Saturday: 05:15 – 22:30
Sunday & Public Holidays: 08:30 – 19:30

The bus

9 *to* Broadmead (stop B8) and Bristol city centre (stop C7) — Stagecoach West

Approx. journey time to Broadmead 21 minutes.

This bus continues to Portway P&R site.

Monday to Saturday	Sunday & some Public Holidays
First bus 06:08	First bus 09:38
Daytime frequency 15 mins (12 mins peak Mon-Fri) Last bus 20:33	Daytime frequency 15 mins Last bus 17:53
Last bus from Broadmead (stop B13) 21:00	Last bus from Broadmead (stopB13) 18:10

Approx. journey time to Broadmead 21 minutes.

This bus continues to Portway P&R site.

Travelling on more buses in the West of England region?

Rider tickets are multi-operator tickets that give you virtually unlimited travel on buses in defined zones.

The Avon Rider zone covers Bath & North East Somerset, Bristol, North Somerset, and South Gloucestershire.

The Bristol Rider zone is approximately within a 6-mile radius of Bristol centre.

Tickets are valid on the day of issue up to 02:59 the following morning. Take as many journeys as you like during that time. Weekly tickets are also available.

For all Rider tickets, please visit **travelWEST.info/tickets-travelcards**

Portway

Located on the A4 in Shirehampton BS11 9QE

Opening times Monday – Saturday 05:15 – 22:30
Sunday & Public Holidays 08:30 – 19:30

The bus

9 *to* Bristol city centre (stop C8) and Broadmead (stop B13) — Stagecoach West

Approx. journey time to Broadmead 22 minutes.

This bus continues to Brislington P&R site.

Monday to Saturday	Sunday & some Public Holidays
First bus 06:15	First bus 09:30
Daytime frequency 15 mins (12 mins peak) Last bus 20:35	Daytime frequency 15 mins (12 mins peak) Last bus 17:45
Last bus from broadmead (stop B8) 21:03	Last bus from Broadmead stop (B8) 18:15

The train

The Portway Park and Ride Station is located on the Severn Beach line with half-hourly trains running between Severn Beach and Temple Meads (hourly on Sundays)

WEST link

Portway Park & Ride is accessible via the ***WEST*link** on-demand minibus service.

For more information, visit ***WEST*link.app** or call **0117 457 8561**.

Long Ashton

Located off the A370 in Long Ashton BS3 2HB

Opening times Monday – Saturday 05:15 – 22:30
Sunday & Public Holidays Closed

The bus

m2 *to* Broadmead (stop B2) and Bristol city centre (stop C1) — First Bus

Approx. journey time 27 minutes.

Monday to Friday	Saturday	Sunday & Public Hols
First bus 06:00	First bus 07:00	No service
Daytime frequency 15 mins Last bus 20:50	Daytime freq. 15 mins Last bus 20:50	
Last bus from Broadmead (stop B2) 21:10	Last bus from Broadmead (stop B2) 21:10	

505 *to* Southmead Hospital *via* Clifton Village — Stagecoach West

Approx. journey time 39 minutes.

Monday to Saturday	Sunday & Public Holidays
First bus 05:45	No service from the Park & Ride site. Buses run hourly between 10:08 and 18:08 from Blackmoors Lane, Bower Ashton outside the site. Last bus from Southmead Hospital 18:25
Daytime frequency 30 mins Last bus 20:55	
Last bus from Southmead Hospital to the P&R site 20:10	

Fares information

First Bus

Services (m2 m3 m3x m4 ,)* Y1 , Y2 & Y6

*Note metrobus is a buy before you board and Tap on, Tap off service.

Tap on, Tap off contactless payment for one adult per card/device is available on all First Buses.

	Bristol Zone
2-Trip (Return)	£3.80
FirstDay	£6
Group weekday (up to 5 people on all First Buses in the Bristol Zone)	£12

Stagecoach West

Services 9 , 86 and 505

Return	£3.50 on the bus
Group Day (travel on most Stagecoach West buses within Bristol and South Gloucestershire, for up to 5 people)	£12 on the bus and app

If you're a regular passenger, savings may be available to you with weekly, monthly and annual tickets.
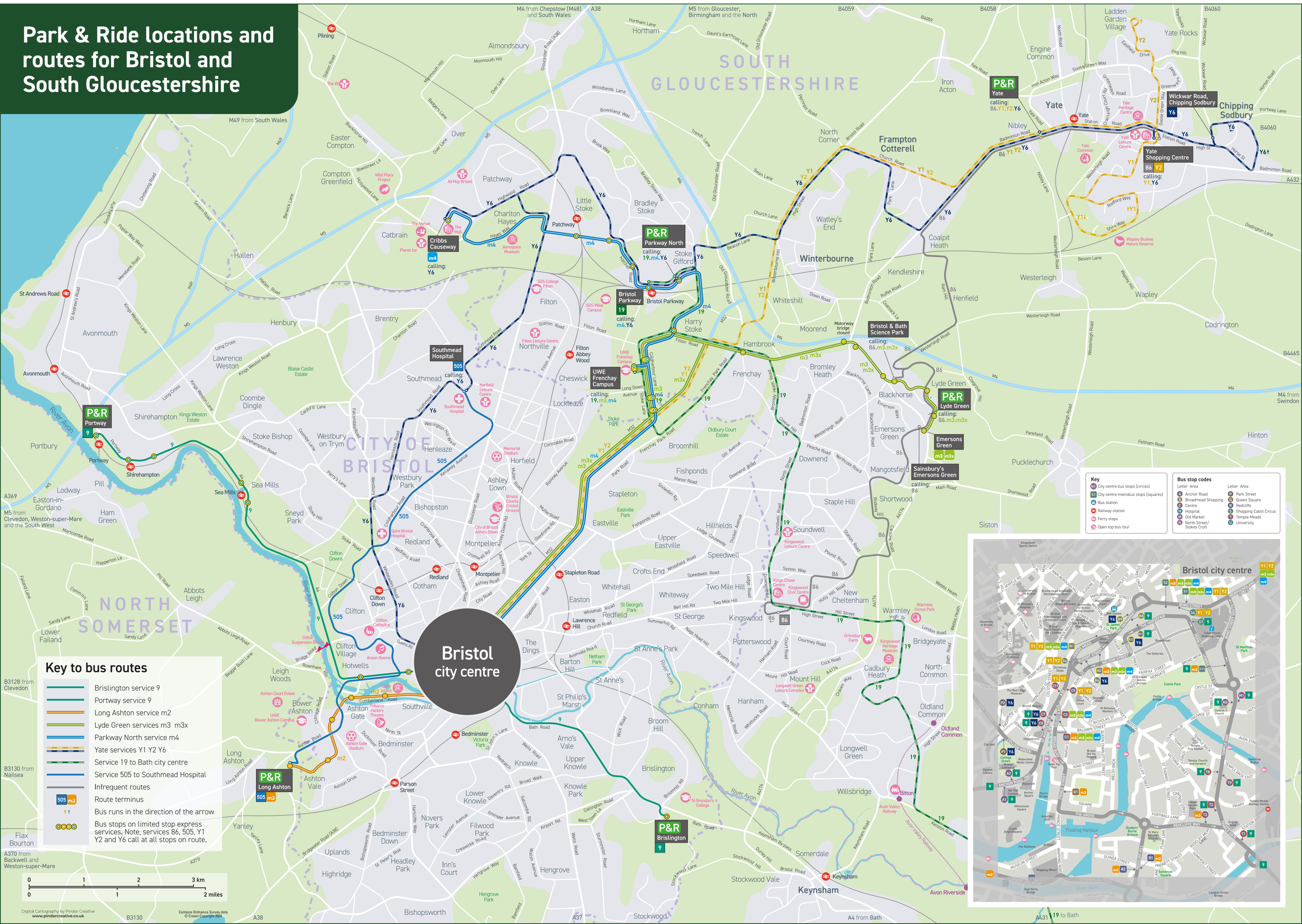
Park & Ride locations and routes for Bristol and South Gloucestershire